

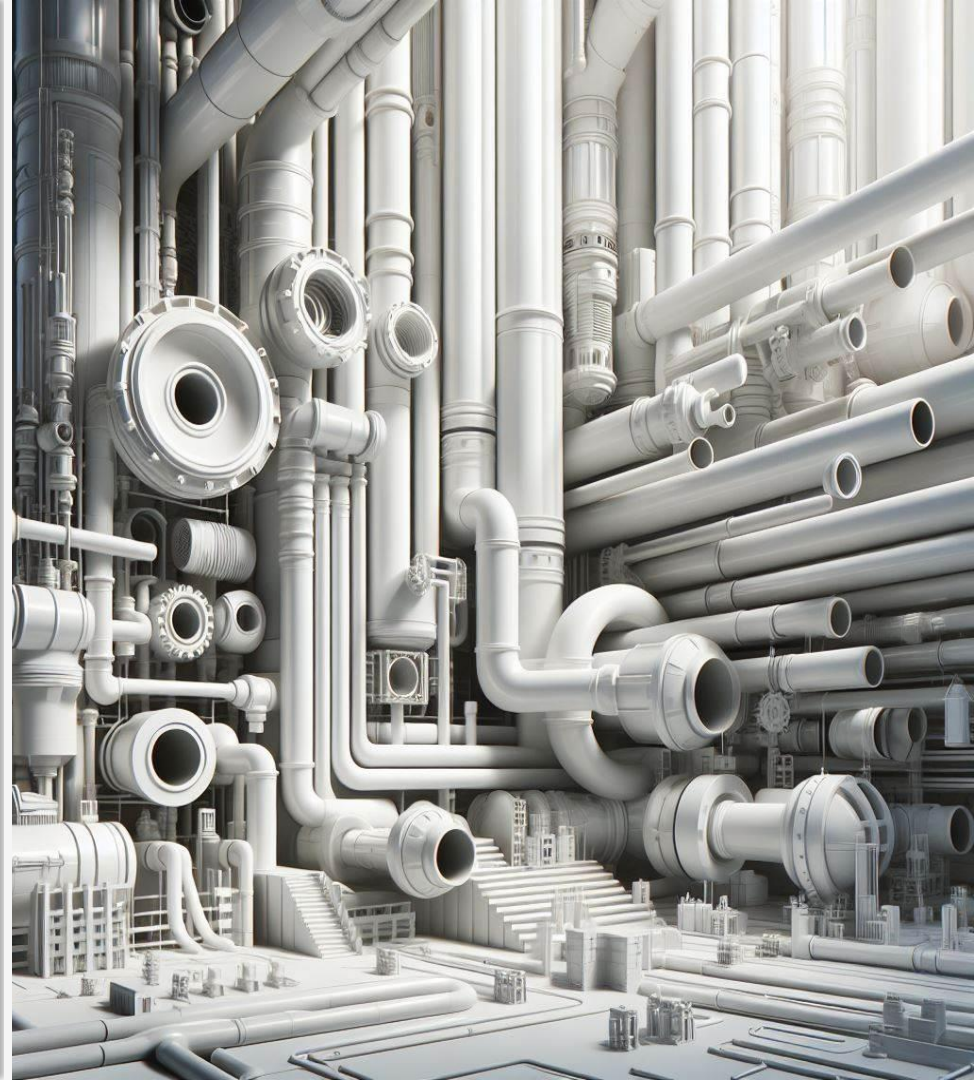

*For your perfect building*

# Company Profile



بِسْمِ اللَّهِ الرَّحْمَنِ الرَّحِيمِ

BISMILLAH IRRAHMAN IRRAHIM



# About us



*A Journey of Excellence: EpcO Pipes*

Embarking on a journey towards excellence, EpcO Pipes stands tall as a beacon of success in the realm of manufacturing. With the aim of achieving a commendable position in the domestic arena, we, **EpcO Pipes** were originated in the year 2018, located at Sialkot bypass road opposite woodco factory Gujranwala, Pakistan

We have been tremendous success under the guidance of **Engr. Shaheer Ali**. His business ethics and rich industry experience in this field has supported us in becoming one of the Premier manufacturers and suppliers in the domain of U-PVC Pipes. Our product range comprises **Sewerage pipes, Pressure pipes , Boring pipes, Electrical Conduit Pipes & fittings.**

Crafted to perfection; Our range of pipes is available in different sizes and specifications depending on the client's requirements. These are demanded in agriculture sector for the purpose of irrigation. Also, these meet the requirements of plumbing, industrial, domestic and technical applications



## Mission

Our mission at **EpcO Pipes** is to deliver unparalleled quality and value to our customers, driven by a relentless pursuit of excellence in every aspect of our operations. Through continuous innovation, advanced technology, and a customer-centric approach.

we aim to provide reliable, durable, and eco-friendly PVC and electrical conduit piping solutions that empower communities, foster growth, and enrich lives.

---



## Vision

At EpcO Pipes, we envision a future where our commitment to unwavering quality becomes the cornerstone of our identity. We aspire to redefine industry standards by consistently delivering products that epitomize excellence in every aspect. Our vision is to cultivate a culture where quality isn't just a metric but a way of life, ingrained in every process and every interaction.

---



# Our values

## Quality Excellence:



We uphold the highest standards of quality in everything we do, from sourcing raw materials to delivering finished products. Quality is not just a goal but a way of life at EpcO Pipes, ingrained in every process and decision we make.

## Innovation

We embrace innovation as a catalyst for progress, constantly seeking new ideas, technologies, and methodologies to enhance our products and processes.

## Customer Satisfaction:

Our customers are at the heart of everything we do. We are dedicated to understanding their needs, exceeding their expectations, and building long-lasting relationships based on mutual trust, respect, and satisfaction



**After you buy something, you might forget how much you paid for it, but you'll always remember if it was good quality. Quality means it's reliable and gives you satisfaction, which is more important than just the price you paid. When things are good quality, people remember them and keep coming back, which helps build a good reputation for the brand or business. So, it's really important to focus on making things high-quality because that's what makes customers happy in the end.**

**–CEO Engr. Shaheer Ali**



# Location



## Our office

Sialkot bypass  
road opposite  
woodco factory  
near PTCL  
Regional Office  
Gujranwala,  
Pakistan.



# Our strengths



**Efficiency**



**Reliability**



**Commitment**





# Product portfolio

We are Leading manufacturer of UPVC and Electrical conduit pipes and fittings and supply a wide range of pipes. Our products are developed from best material and techniques. Used in various residential, commercial and industrial purposes, our products are as per the international quality standards

## **EPCO U-PVC PRESSURE RATED PIPES**

**EPCO UPVC** pressure pipes are highly favored for various applications such as water supply, irrigation, sewerage, and even cold potable drinking water.

---

### **STANDARDS & SPECIFICATIONS**

BS-3505 & PS-3051

EN-1401

ASTM D-1785

### **AVAILABLE SIZES**

Size Range: 1/2" to 8"

---



# U-PVC Pressure Rated Pipes and Fittings

## EPCO Pipe As Per BS-3505 Equivalent to PS-3051/91

| Nominal size | Mean outside diameter |       | Wall thickness   |      |                  |      |                  |      |                  |      |
|--------------|-----------------------|-------|------------------|------|------------------|------|------------------|------|------------------|------|
|              |                       |       | Class B (6-bar)  |      | Class C (9-bar)  |      | Class D (12-bar) |      | Class E (15-bar) |      |
|              |                       |       | Individual value |      | Individual value |      | Individual value |      | Individual value |      |
| INCH         | MIN.                  | MAX.  | Min.             | Max. | Min.             | Max. | Min.             | Max. | Min.             | Max. |
| Inch         | mm                    | mm    | mm               | mm   | mm               | mm   | mm               | mm   | mm               | mm   |
| 3/8"         | 17.0                  | 17.3  | N/A              | N/A  | N/A              | N/A  | N/A              | N/A  | 1.5              | 1.9  |
| 1/2"         | 21.2                  | 21.5  | N/A              | N/A  | N/A              | N/A  | N/A              | N/A  | 1.7              | 2.1  |
| 3/4"         | 26.6                  | 26.9  | N/A              | N/A  | N/A              | N/A  | N/A              | N/A  | 1.9              | 2.5  |
| 1"           | 33.4                  | 33.7  | N/A              | N/A  | N/A              | N/A  | N/A              | N/A  | 2.2              | 2.7  |
| 1 1/4"       | 42.1                  | 42.4  | N/A              | N/A  | N/A              | N/A  | 2.2              | 2.7  | 2.7              | 3.2  |
| 1 1/2"       | 48.1                  | 48.4  | N/A              | N/A  | N/A              | N/A  | 2.5              | 3.0  | 3.1              | 3.7  |
| 2"           | 60.2                  | 60.5  | N/A              | N/A  | 2.5              | 3.0  | 3.1              | 3.7  | 3.9              | 4.5  |
| 2 1/2"       | 75.0                  | 75.3  | N/A              | N/A  | 3.0              | 3.5  | 3.9              | 4.5  | 4.8              | 5.5  |
| 3"           | 88.7                  | 89.1  | 2.9              | 3.4  | 3.5              | 4.1  | 4.6              | 5.3  | 5.7              | 6.6  |
| 4"           | 114.1                 | 114.5 | 3.4              | 4.0  | 4.5              | 5.2  | 6.0              | 6.9  | 7.3              | 8.4  |
| 5"           | 140.0                 | 140.4 | 3.8              | 4.4  | 5.5              | 6.4  | 7.3              | 8.4  | 9.0              | 10.4 |
| 6"           | 168.0                 | 168.5 | 4.5              | 5.2  | 6.6              | 7.6  | 8.8              | 10.2 | 10.8             | 12.5 |
| 7"           | 193.5                 | 194.0 | 5.2              | 6.0  | 7.7              | 8.9  | 10.1             | 11.7 | 12.4             | 14.3 |
| 8"           | 218.8                 | 219.4 | 5.3              | 6.1  | 7.8              | 9.0  | 10.3             | 11.9 | 12.6             | 14.5 |

### Salient feature

- Maximum Flow Rate
- Good Insulator
- Durability
- UV Stabilized
- Long life
- high mechanical strength
- non corrosive
- pressure rated

## **EPCO SWV PIPES**

EPCO SWV Pipes offer a complete range of soil, waste, and vent pipe system made of un-plasticized polyvinylchloride (uPVC) compound. EPCO SWV Pipes are manufactured for residential houses, flat and multistory buildings, industries, and above/underground drainage.

---

### **STANDARDS & SPECIFICATIONS**

BS-4514, EN-1329 & EN-1401

ASTM D-2466

BS-3505

### **AVAILABLE SIZES**

Size Range: 1/2" to 8"





## EPCO Electrical Conduit Pipes & Fittings

EPCO Electrical Conduit products are ideal for a range of applications including power, telephone, and other electrical systems. EPCO provides a comprehensive range of Electrical Conduit pipes & fittings. Our versatile products are suitable for both aboveground and underground concrete installations

---

### STANDARDS & SPECIFICATIONS

PS-1905,BS-6099

### AVAILABLE SIZES

Size Range: 1/2" to 8"

---



# EPCO Electrical Conduit Pipes & Fittings



# Electrical Conduit Pipes and Fittings

## PS-1905 Equivalent to BS-6099

| Nominal size (inches) | Outer Diameter |       | Length   | Wall of thickness |     |
|-----------------------|----------------|-------|----------|-------------------|-----|
|                       | Min            | Max   |          | Min               | Max |
| 1/2"                  | 17.2           | 17.5  | 10 (ft.) | 1.0               | 1.2 |
| 3/4"                  | 21.2           | 21.5  | 10 (ft.) | 1.1               | 1.3 |
| 1"                    | 26.6           | 26.9  | 10 (ft.) | 1.2               | 1.4 |
| 1 1/4"                | 33.4           | 33.7  | 10 (ft.) | 1.4               | 1.7 |
|                       |                |       | 13 (ft.) |                   |     |
| 1 1/2"                | 42.2           | 42.5  | 10 (ft.) | 1.6               | 1.8 |
|                       |                |       | 13 (ft.) |                   |     |
| 2 "                   | 60.2           | 60.5  | 10 (ft.) | 1.7               | 1.9 |
|                       |                |       | 13 (ft.) |                   |     |
| 3 "                   | 88.7           | 89.10 | 10 (ft.) | 1.8               | 2.0 |
|                       |                |       | 13 (ft.) |                   |     |
| 4 "                   | 114.5          | 114.5 | 10 (ft.) | 1.9               | 2.1 |
|                       |                |       | 13 (ft.) |                   |     |
| 5"                    | 140            | 140.4 | 10 (ft.) | 2.7               | 3.1 |
|                       |                |       | 13 (ft.) |                   |     |

### Salient features

- Non corrosive.
- smooth inner and outer surface.
- Resistant to most acids and chemicals.
- free from decomposition.
- easy to install by way of push fit and cold bending.
- low labor cost.
- nonconductor of electricity and prevent electrical shocks .
- high mechanical strength for buried and open applications .
- non corrosive in nature and immune to chemical and galvanic corrosion .
- do not support combustion and are self-extinguishing .



## EPCO Cable Duct

(IEC 61084-2-1)

### AVAILABLE SIZES

16x16mm – 60x60mm

---

### Salient features



- Flexibility
  - High mechanical strength
  - Light weight
  - Non flammable
  - Easy to install
- 





# Certificate of Registry of Trade Marks

Form 0.2

 **GOVERNMENT OF PAKISTAN** 

**THE TRADE MARKS REGISTRY, KARACHI**  
Trade Marks Ordinance 2001  
CERTIFICATE of Registration of Trade Mark. Section 33(4)



Trade Mark No. 628471 Dated: 23/08/2021

Certified that the Trade Mark, of which a representation is annexed hereto has been registered in the name of SHAHEER ALL, TRADING AS EPCO PIPE SOLUTIONS (whose legal address is SIALKOT BY PASS ROAD, GUJRANWALA, PAKISTAN)

in class 17 under no. 628471  
as of the date 23/08/2021  
in respect of PLASTIC PIPES & FITTINGS.

Sealed at my direction, this **27 NOV 2023**

DISCLAIMER: REGISTRATION OF THE TRADE MARK SHALL GIVE NO RIGHT TO THE EXCLUSIVE USE OF LETTERS "E, P, C & O" SEPARATELY & APART FROM THE MARK AS A WHOLE

Note: Original representation of Mark may please be seen on right or as Annexed

(MUHAMMAD RAFIQ)  
Registrar of Trade Marks

Registration is for 10 years from the date first above-mentioned and shall be renewable for a period of 10 years, and also at the expiration of each period of 10 years thereafter. (See Section 35 of the Trade Marks Ordinance 2001 and rules 45-39 (2) (b) of the Trade Marks Rules, 2004)

**NOTE:** Upon any change of ownership of this Trade Mark, or change in address, application should at once be made to register the change.



# Our website



**THANK YOU**  
*And Stay Blessed*